



PO Box 1683
Coorparoo DC
Qld 4151

P: 1300 794 555

To comply with Aust. Standards a mailbox should be a minimum of 330mm x 240mm in either a Landscape or Portrait style. The mailslot should be no wider than 30mm.

For mailboxes installed in a harsh enviroment, i.e. subject to salt spray/mist, 316 stainless is recommended.

Drawing
Barkers Rd AI

Source
Ph3 - 3542

Date
12/04/2023

Approved:
(see conditions of sale at
www.mailmaster.biz)

Date

Customer

Barkers Rd - Alum

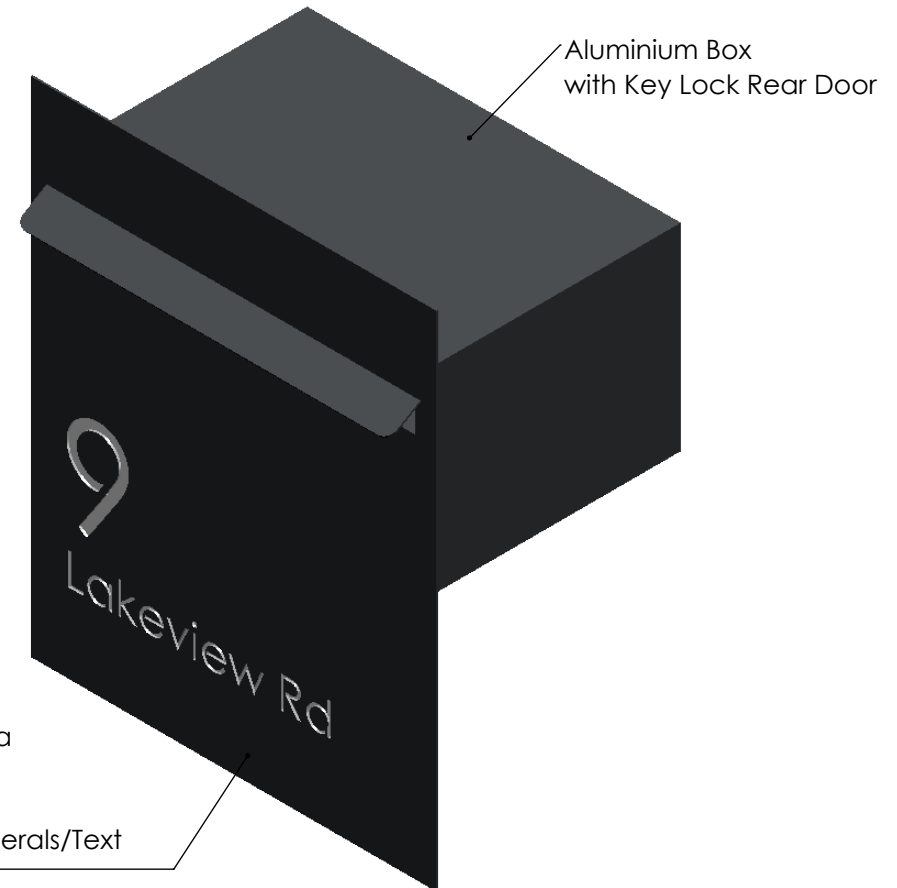
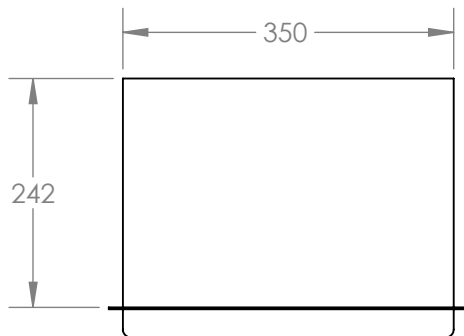
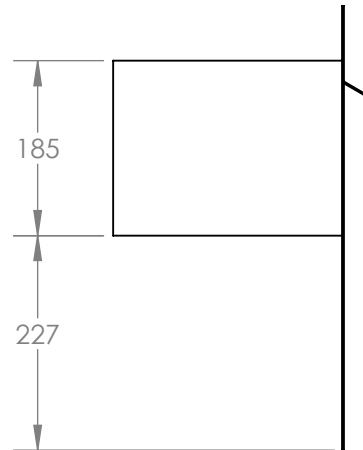
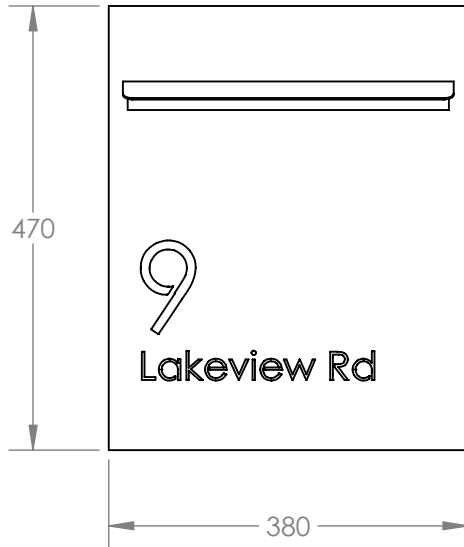

HD Aluminum Face in a P/Coated Finish

Laser Stencil Cut Numerals/Text
with White Backing

NOTE: General manufacturing tolerances apply and please consider these when planning your works. Add on 10mm overall to allow clearance on openings. We recommend that these mailboxes are retorffitted (where applicable) which allows for future service-ability if required and avoids damage to the unit.

This item is being specially manufactured and may take some time. Please use this drawing to make allowances in your construction to retrofit this item if necessary. To avoid damage to this product it is recommended to fit after construction or at time of rendering.

Stainless Steel needs some loving care!

We recommend Nanocoat 2:1 for protection against tea staining and the elements.



This drawing is the property of Mailmaster Letterboxes
and copyright is claimed.
Unauthorised distribution of this drawing is prohibited.